

ELEVATION

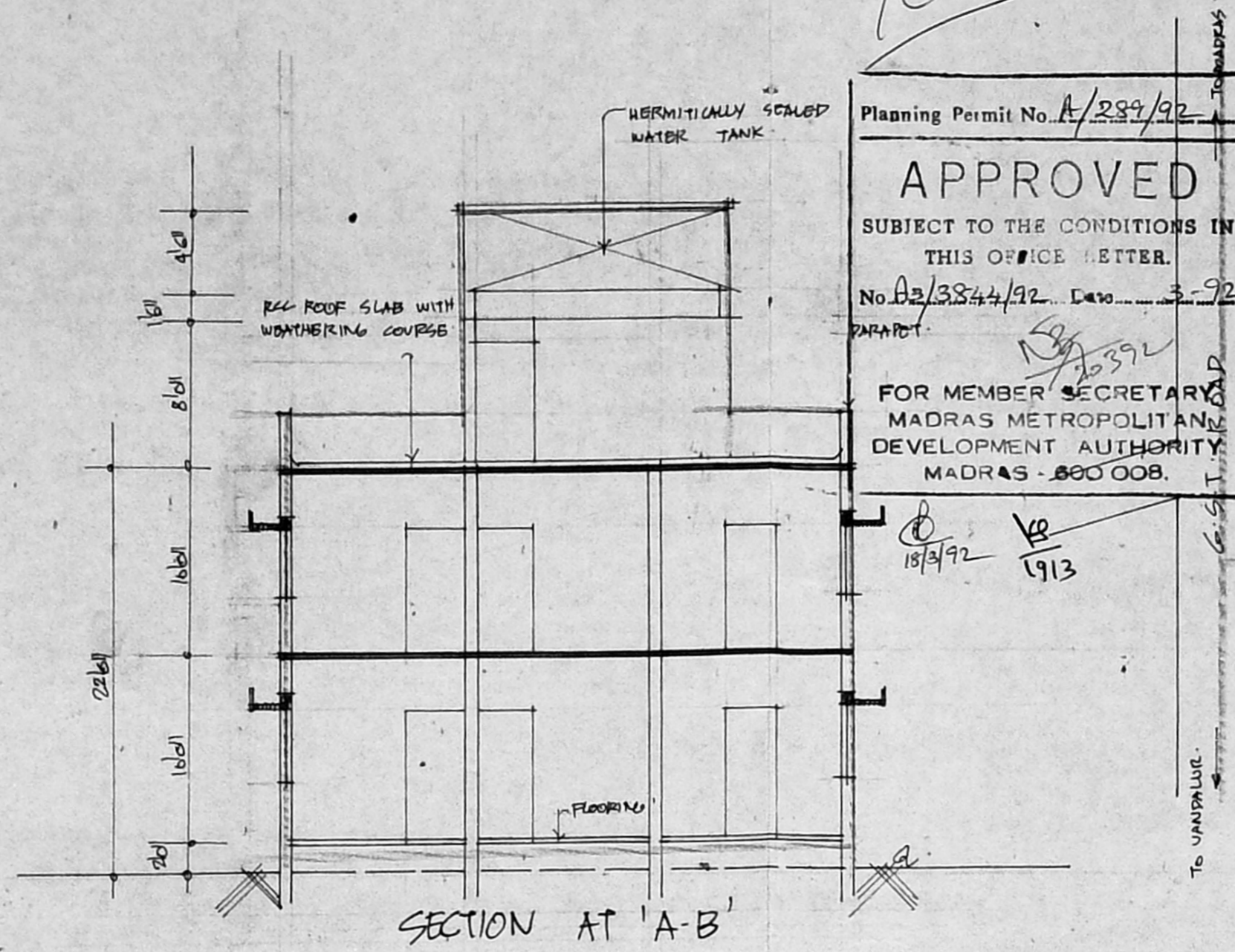

SECTION AT 'A-B'

Planning Permit No. A/289/92  
**APPROVED**  
 SUBJECT TO THE CONDITIONS IN THIS OFFICE LETTER.  
 No. A2/3844/92, Dato. 3-92  
 PARAPET  
 FOR MEMBER SECRETARY  
 MADRAS METROPOLITAN DEVELOPMENT AUTHORITY  
 MADRAS - 600 008.

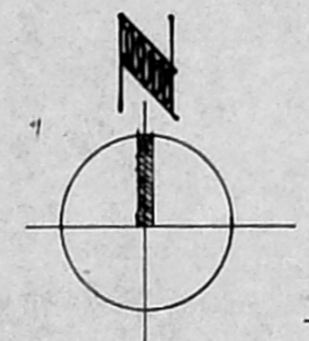

KEY PLAN  
 NOT TO SCALE

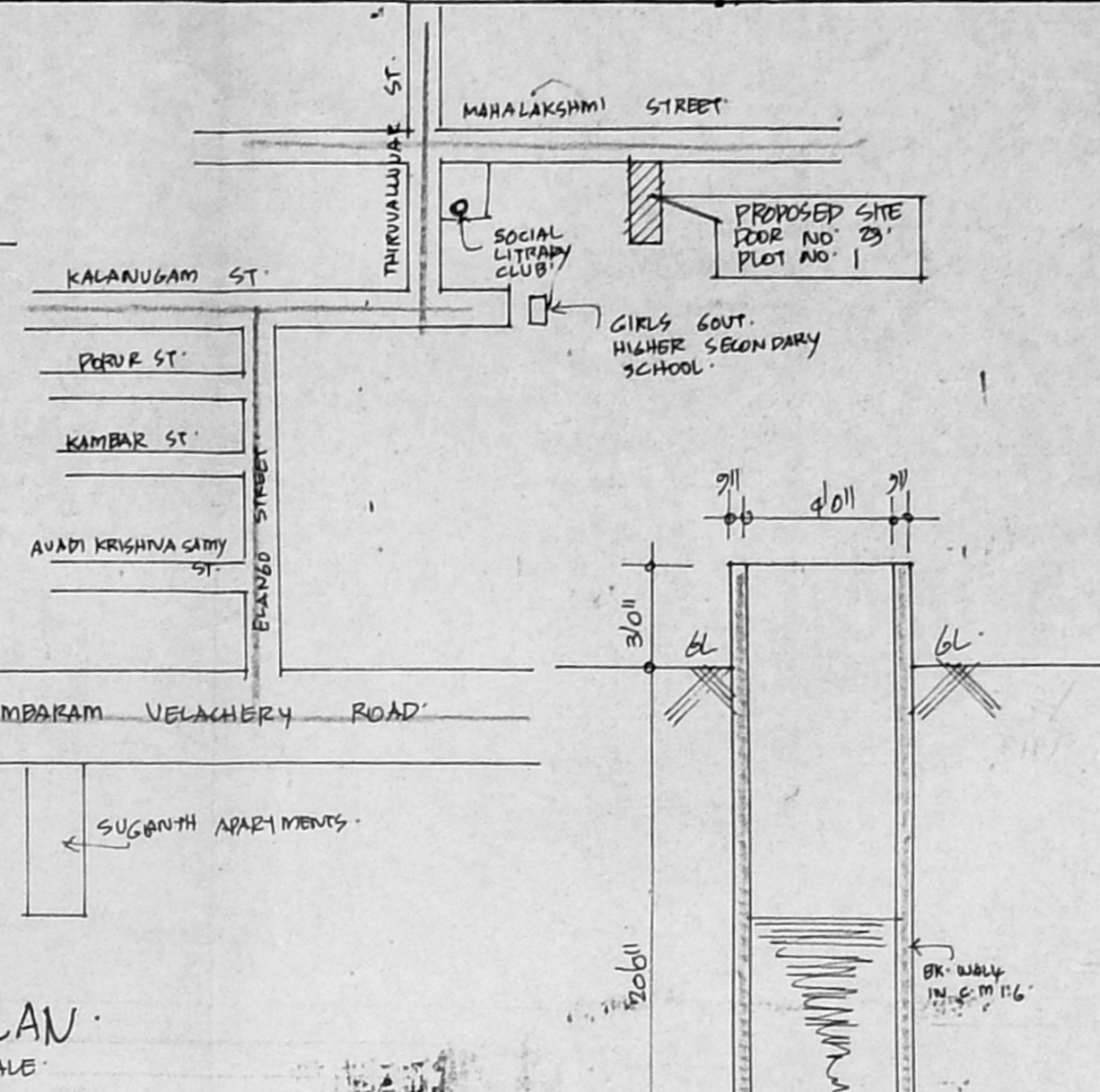

SCHEDULE OF JOINERY

D1	DOORS	3'6" x 7'0"
D2	"	3'6" x 7'0"
D3	"	4'6" x 7'0"
W	WINDOWS	6'0" x 4'0"
W1	"	4'0" x 4'0"
W2	"	3'0" x 3'0"
V1	VENTILATORS	3'0" x 2'0"
J	RCC JALDY	

*Handwritten notes: 50, 13/38, 28/1/92*

AREA DETAILS

TOTAL PLOT AREA	: 2331	SQ.FT
GROUND FLOOR AREA	: 1361	"
FIRST FLOOR AREA	: 1393	"
TOTAL PLINTH AREA	: 2754	SQ.FT
COVERAGE	: 60%	
	F.S. 1	1.2

INDEX

PROPOSALS	: _____
ROADS	: _____
BOUNDARY	: _____

PROPOSED FLATS AT  
 PLOT NO 1, DOOR NO 29.  
 S-NO 131/2B/B, AT  
 MAHALAKSHMI STREET  
 EAST TAMBARAM.  
 MADRAS.

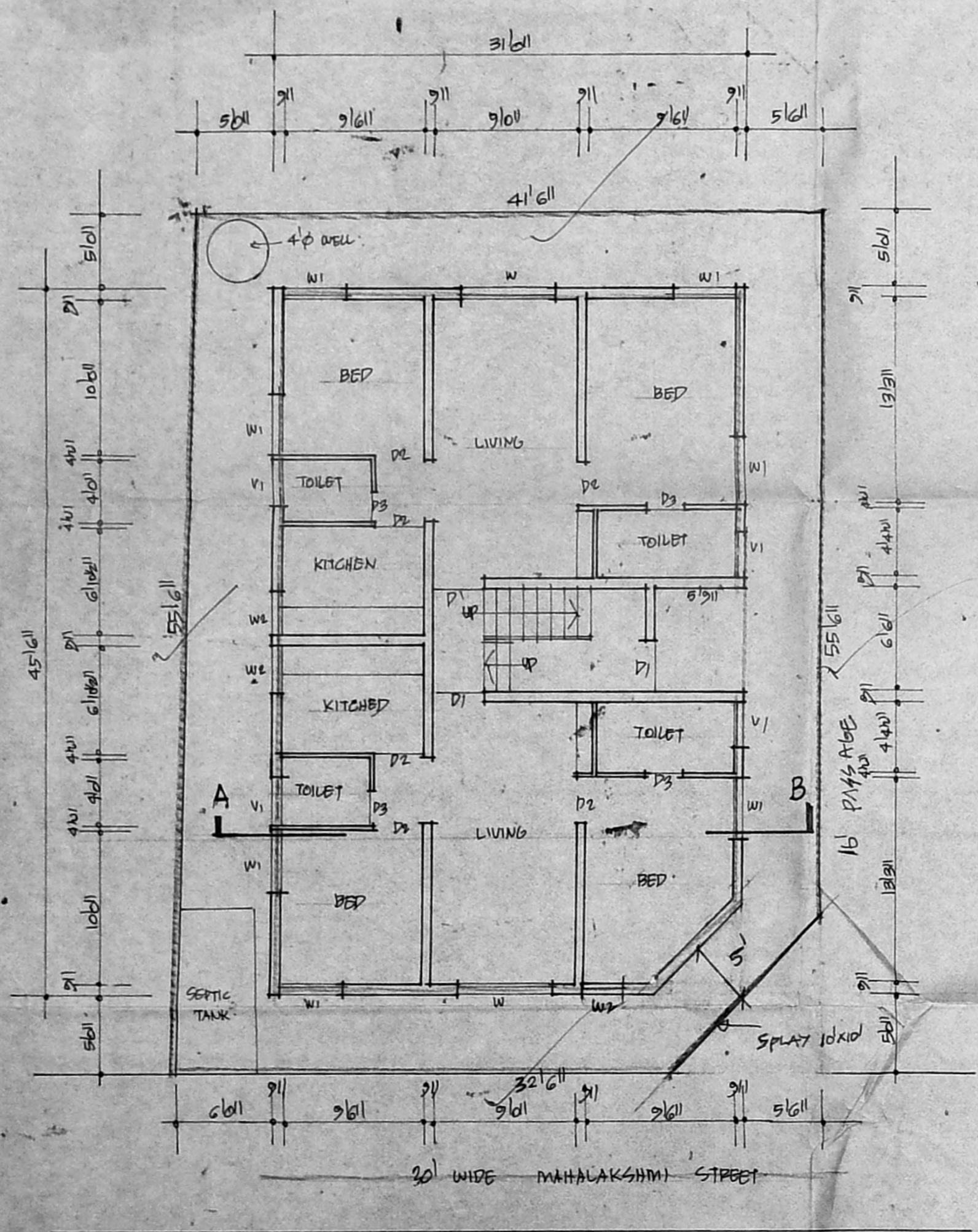

SITE PLAN & GROUND FLOOR PLAN

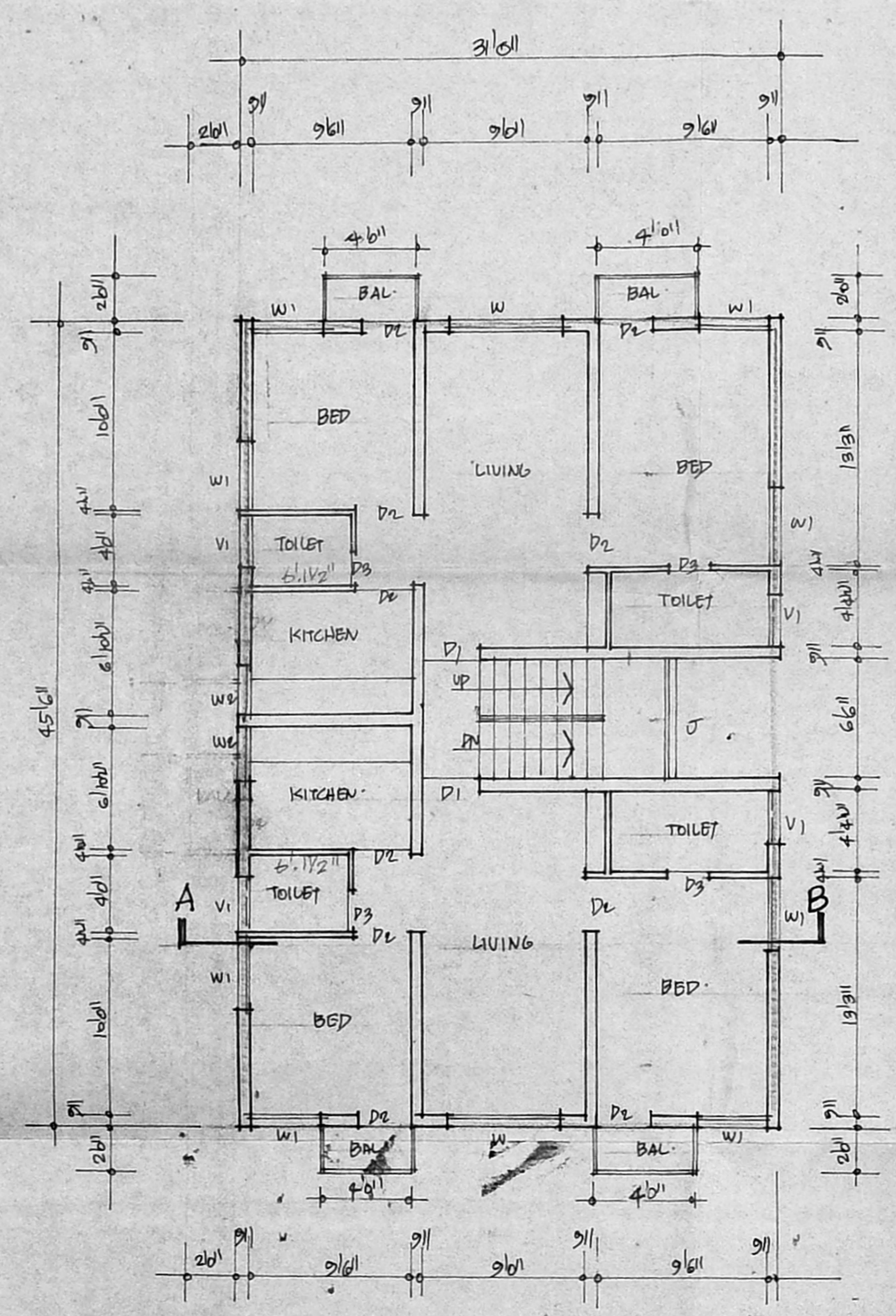

FIRST FLOOR PLAN

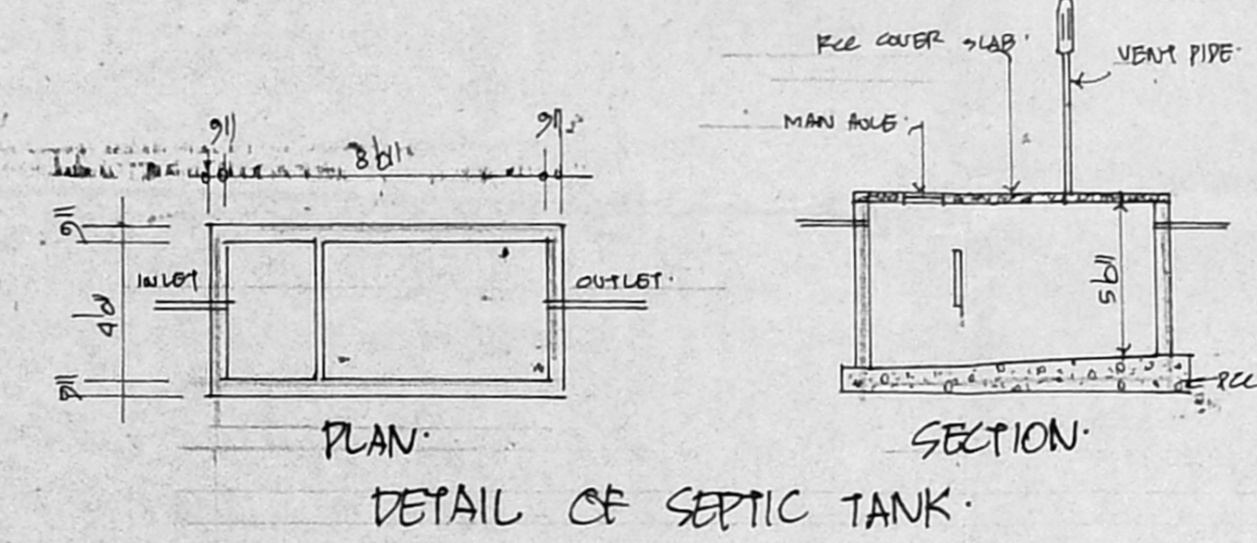

DETAIL OF SEPTIC TANK

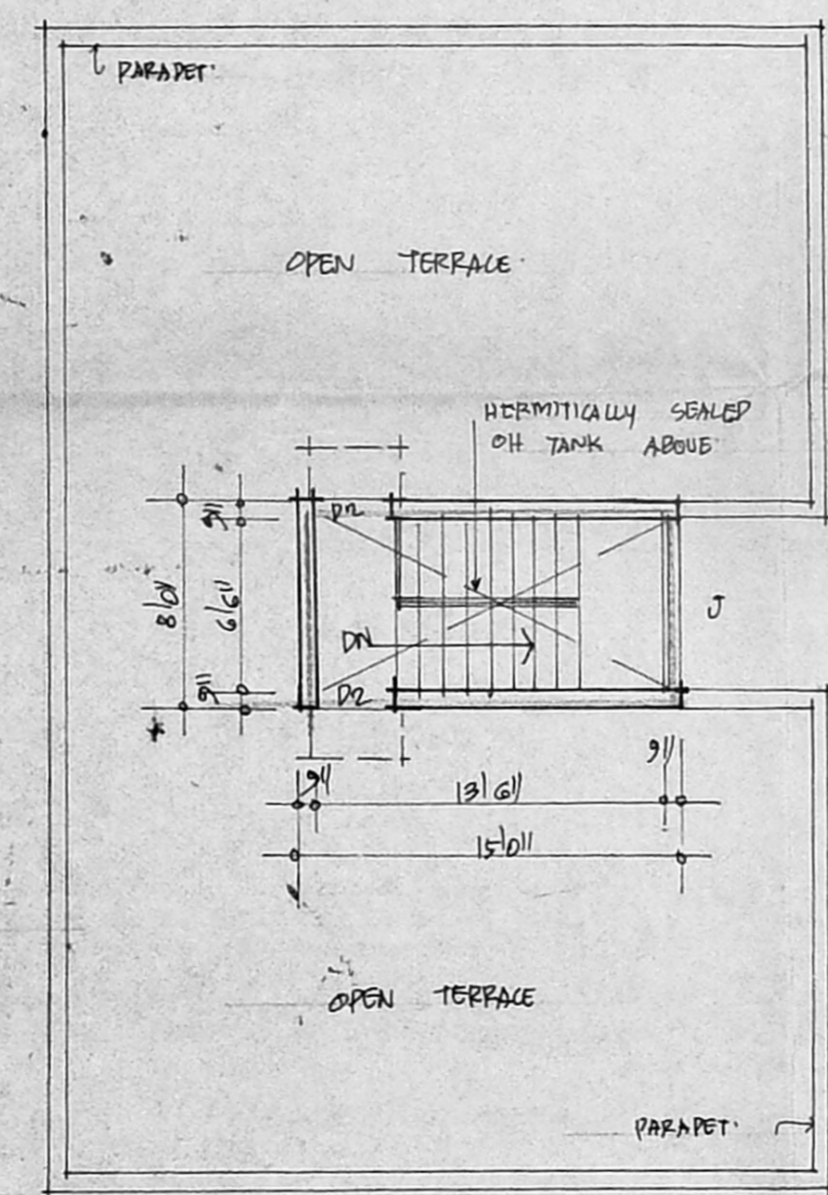

TERRACE PLAN

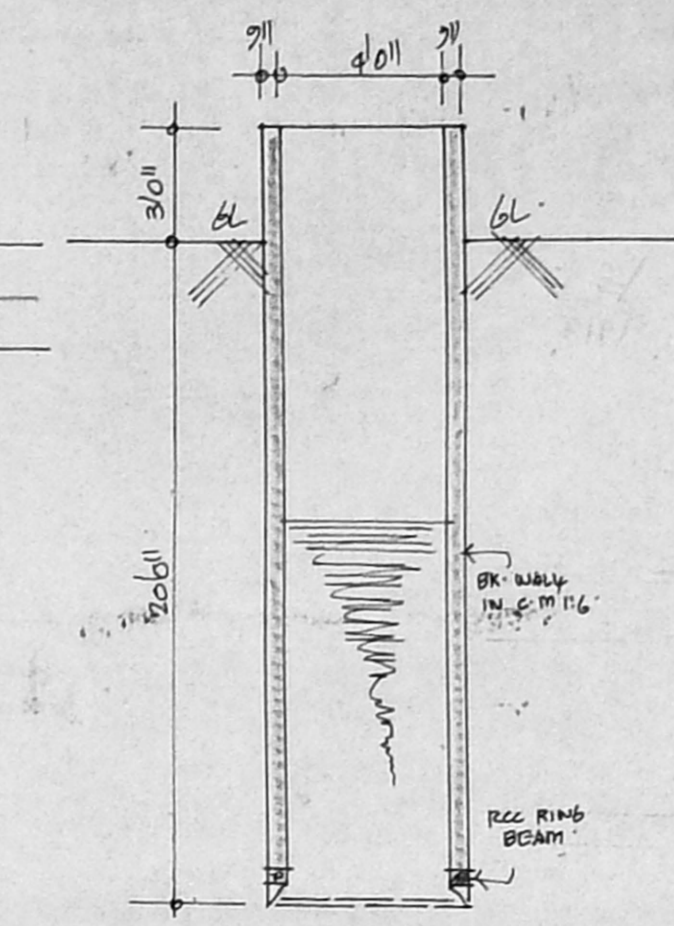

DETAIL OF WELL

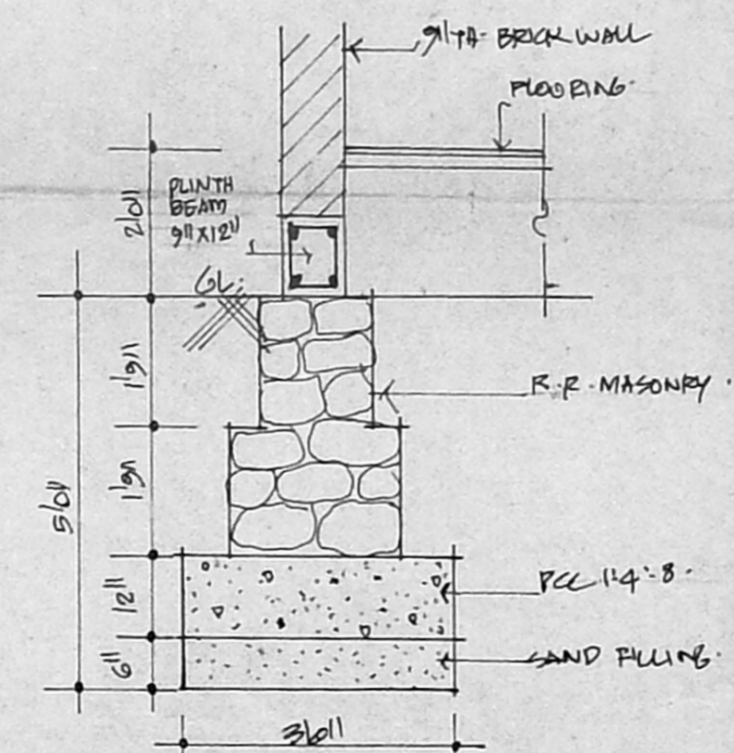

TYPICAL FOUNDATION DETAILS

SCALE 1"=8'0"

*P. Johnson*

SIGNATURE OF OWNER

*S. Ethirajan*  
 S. ETHIRAJAN DCF.  
 Licence Surveyor, Class II  
 Licence No. 317  
 CORPORATION OF MADRAS,  
 MADRAS - 600 003.  
 22, THIRUVALLUVEE STREET,  
 VELEPPAR,  
 MADRAS - 600 032.

SIGNATURE OF LICENSED SURVEYOR